

Sustainable Transportation for Mymensingh

Ahsanul Kabir, PhD

Urban and Rural Planning Discipline
Khulna University

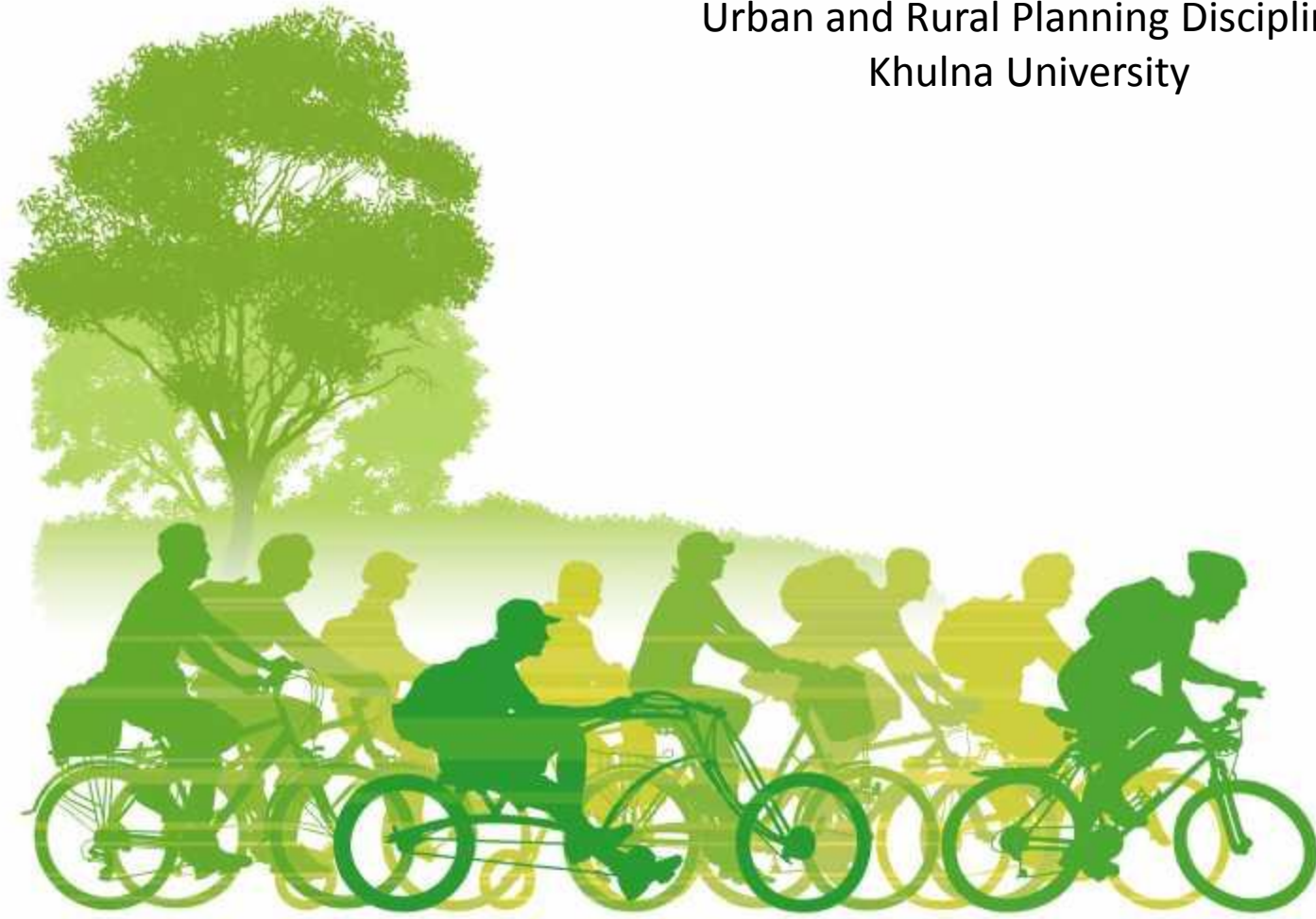

Sustainable **T**ransportation

Objectives

- to develop a sustainable development plan for the study area ensuring to accommodate future growth in a sustainable manner.
- to aid the MSDP projects in its transport component in making/ designing a city.

Mymensingh Strategic Development Plan

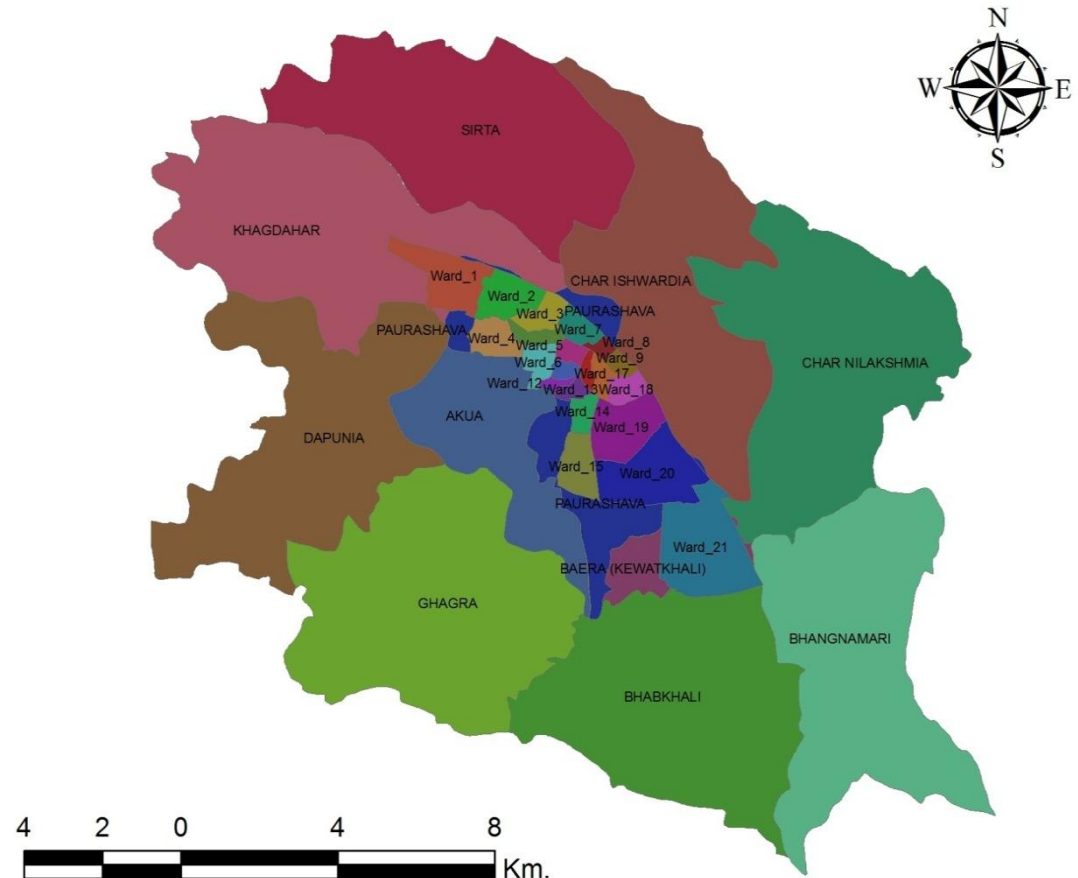

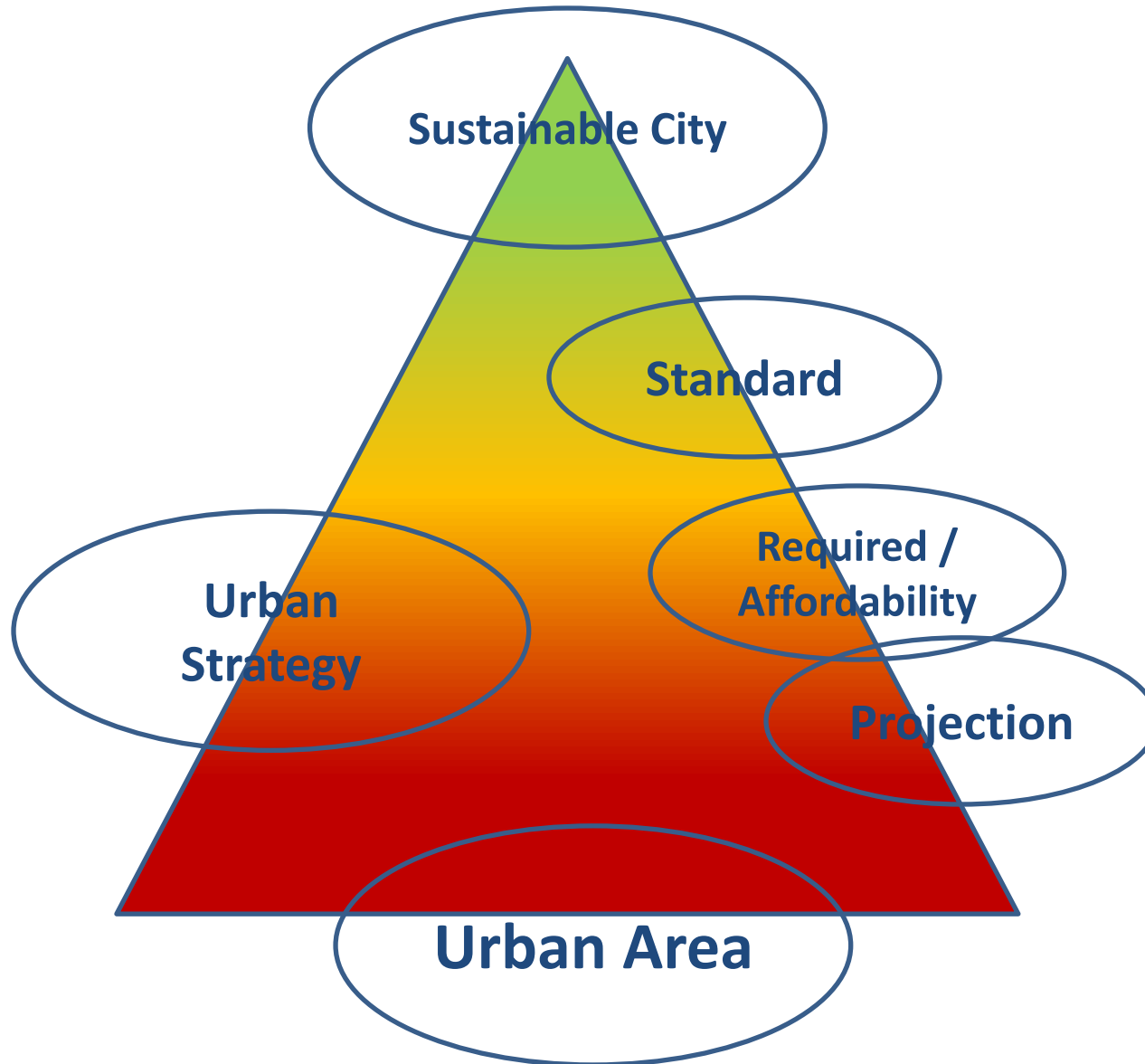

Transport in Municipal Planning

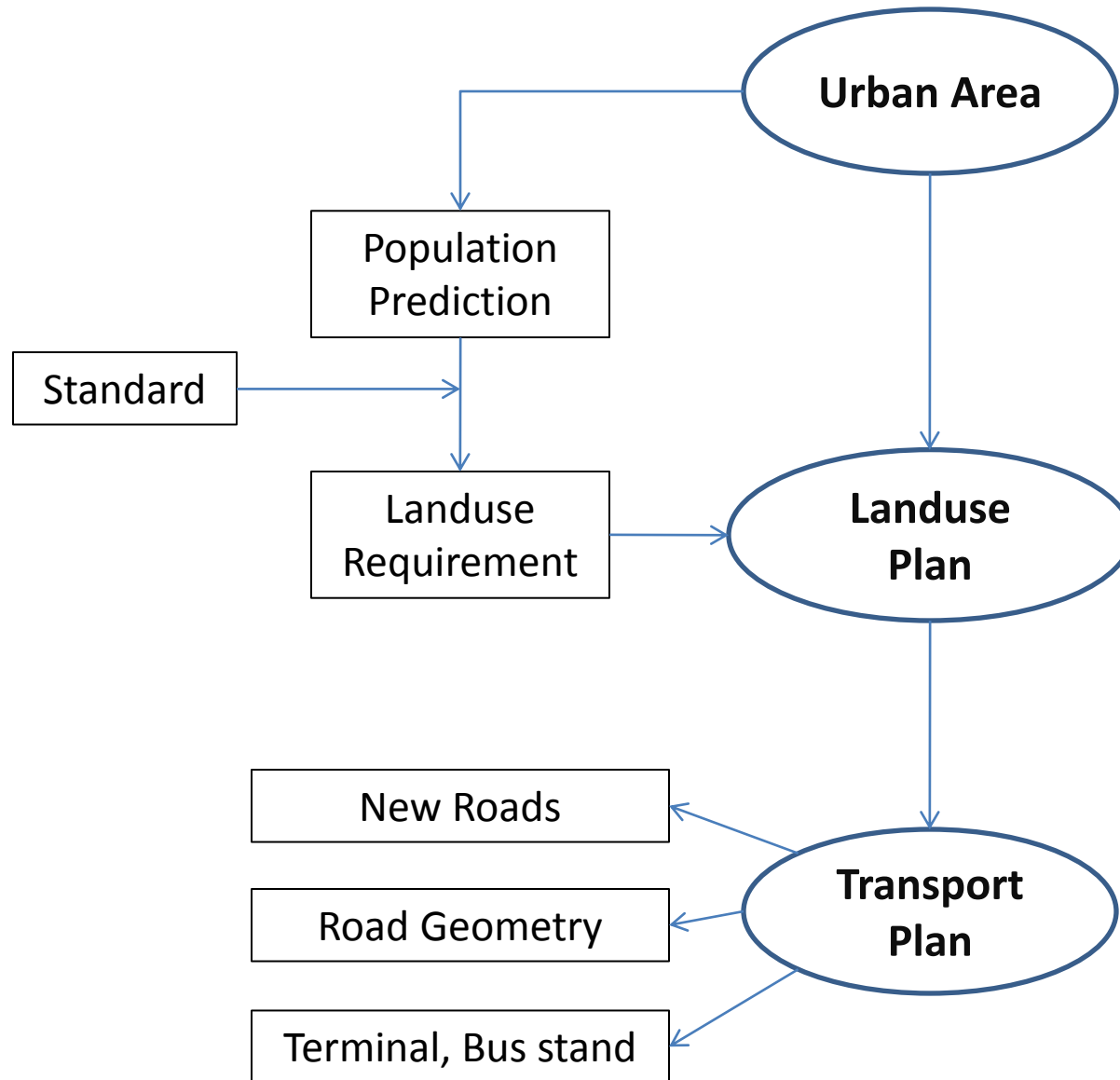

Existing Land Use of Mymensingh Paurashava-2013

0 500 1,000 2,000 3,000 4,000 Meters

Legend

Landuse

- Administrative
- Agriculture
- Commercial
- Educational
- Health
- Industrial
- Recreation
- Residential
- Restricted Area
- Road
- Socio-Culture
- Urban Service
- Waterbody

Landuse

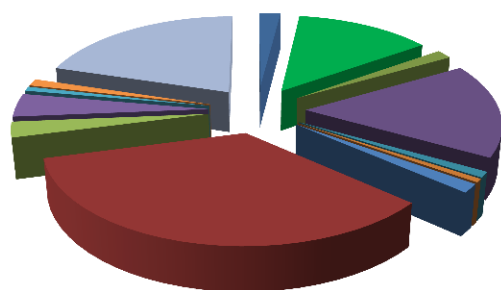

- Administrative
- Agriculture
- Commercial
- Educational
- Health
- Industrial

Buildings in Mymensingh

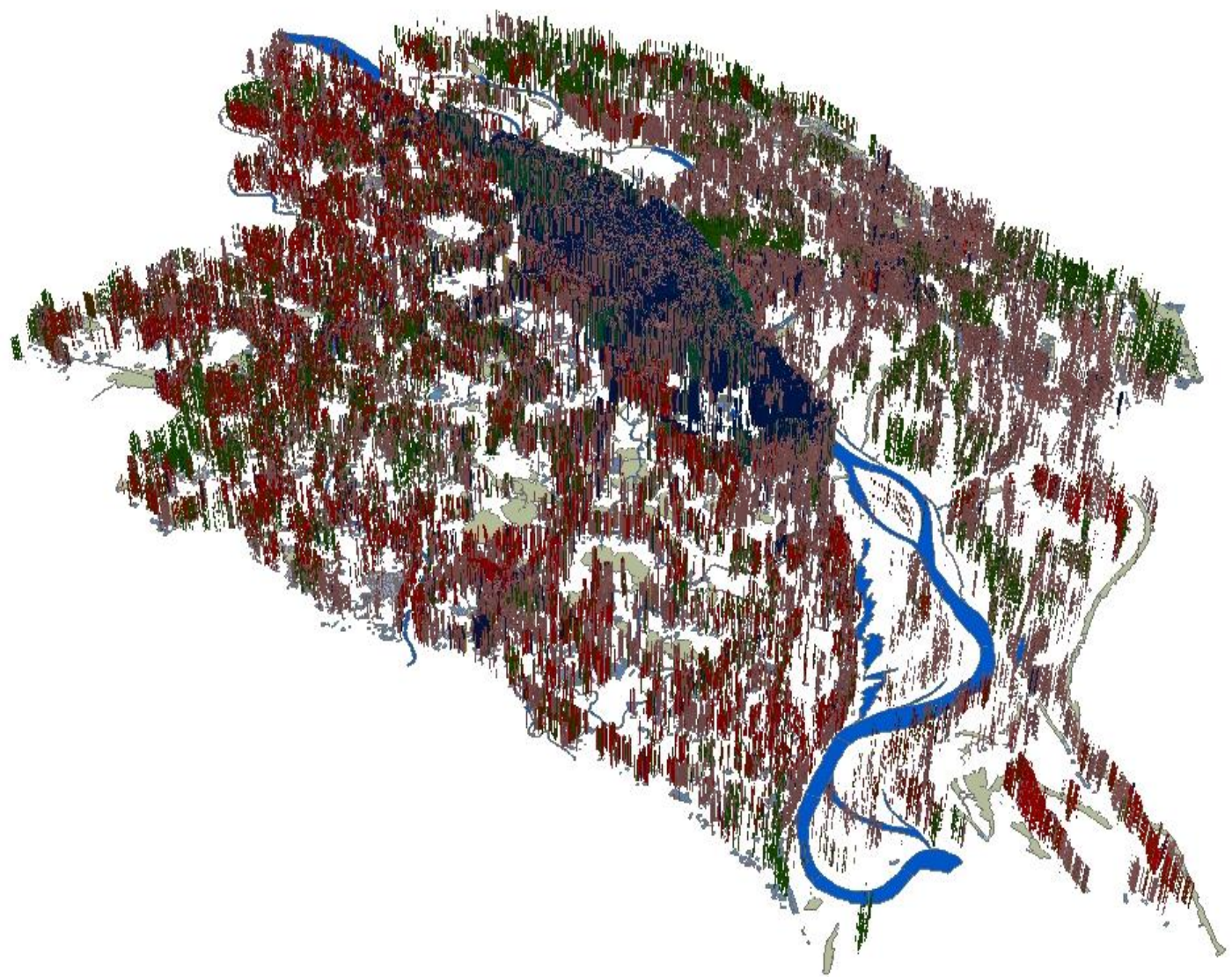

Mode Choice

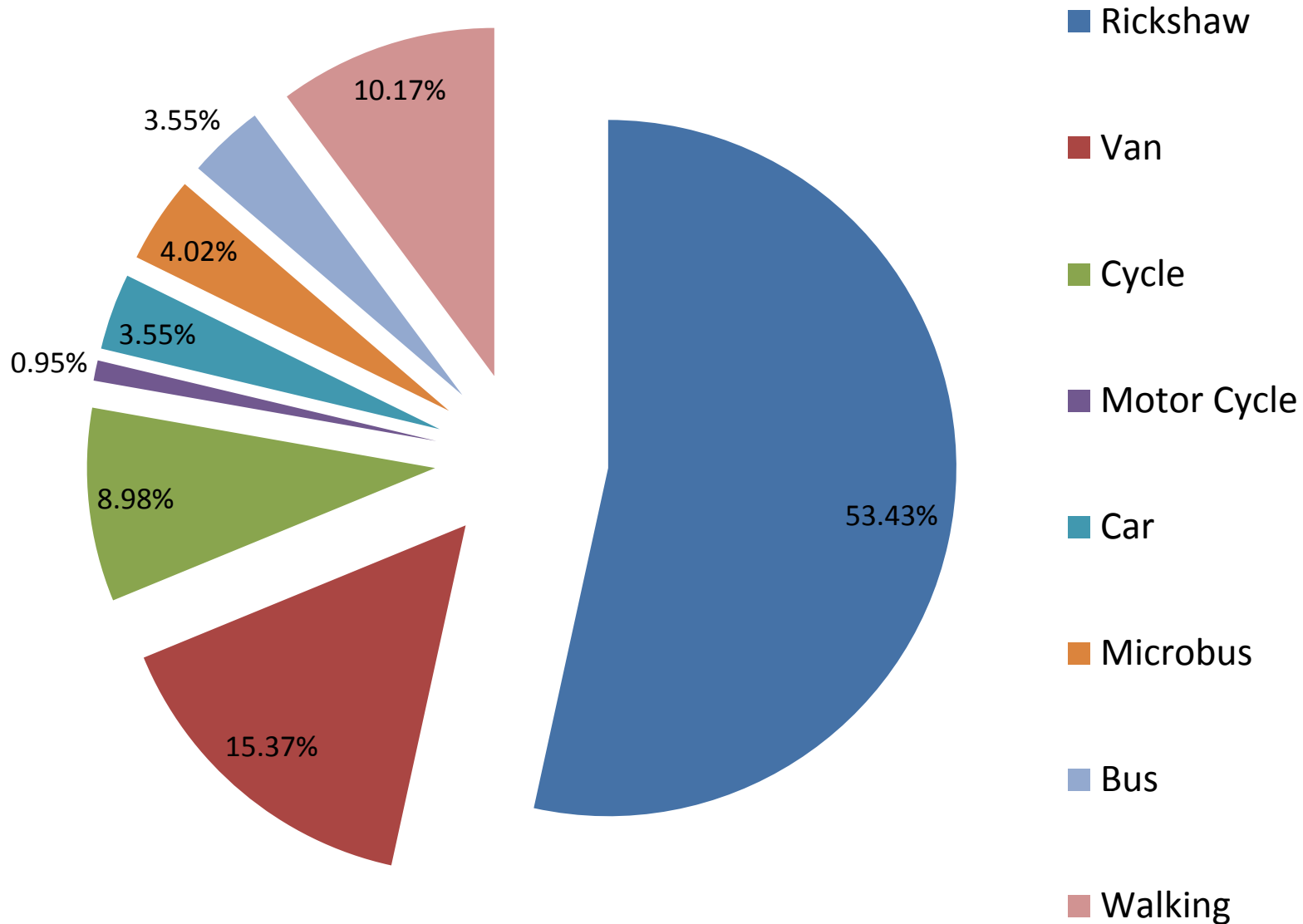

Transport Planning Component in MSDP

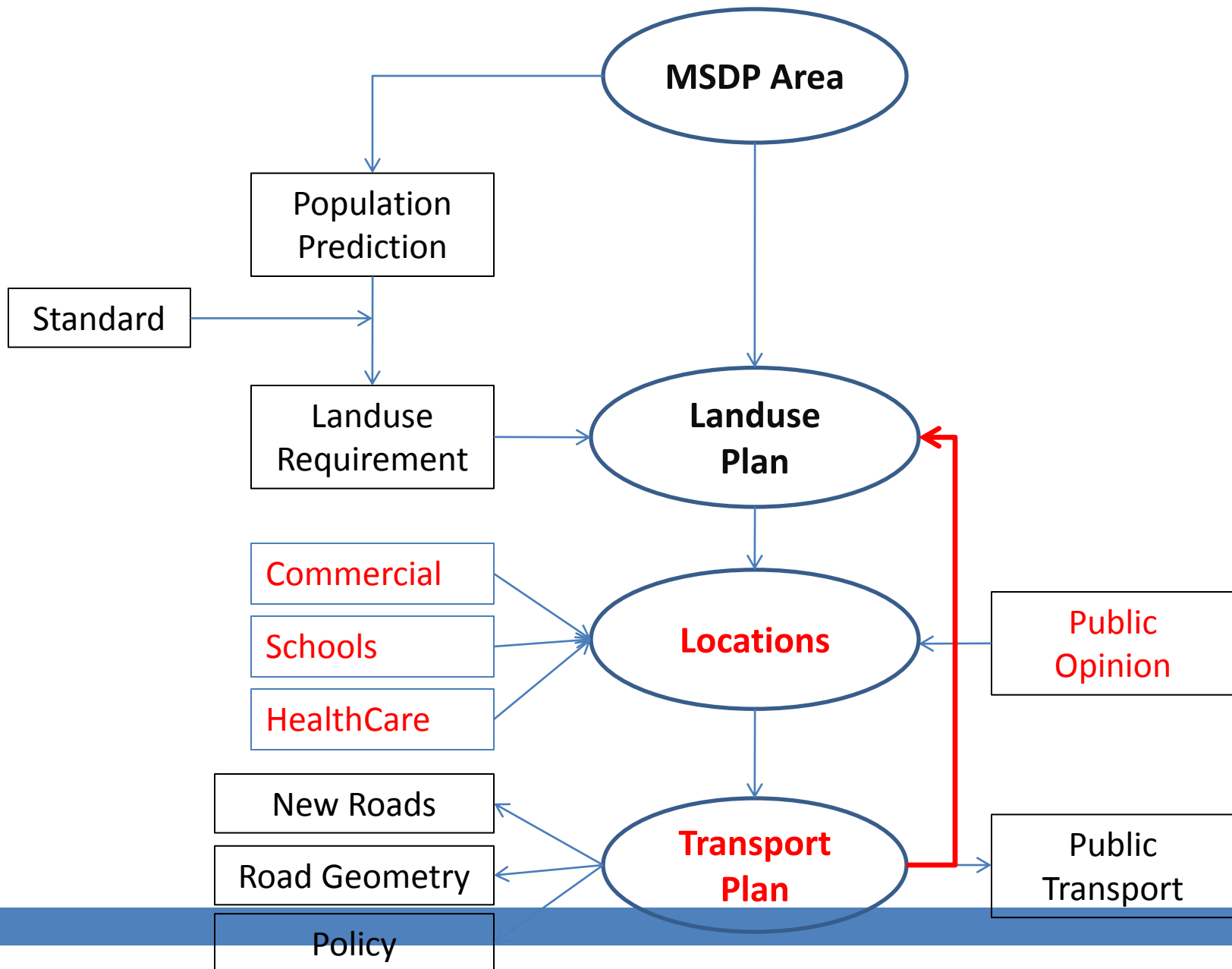

Activity Hub and Connectivity

Public Transport
(Decentralized)

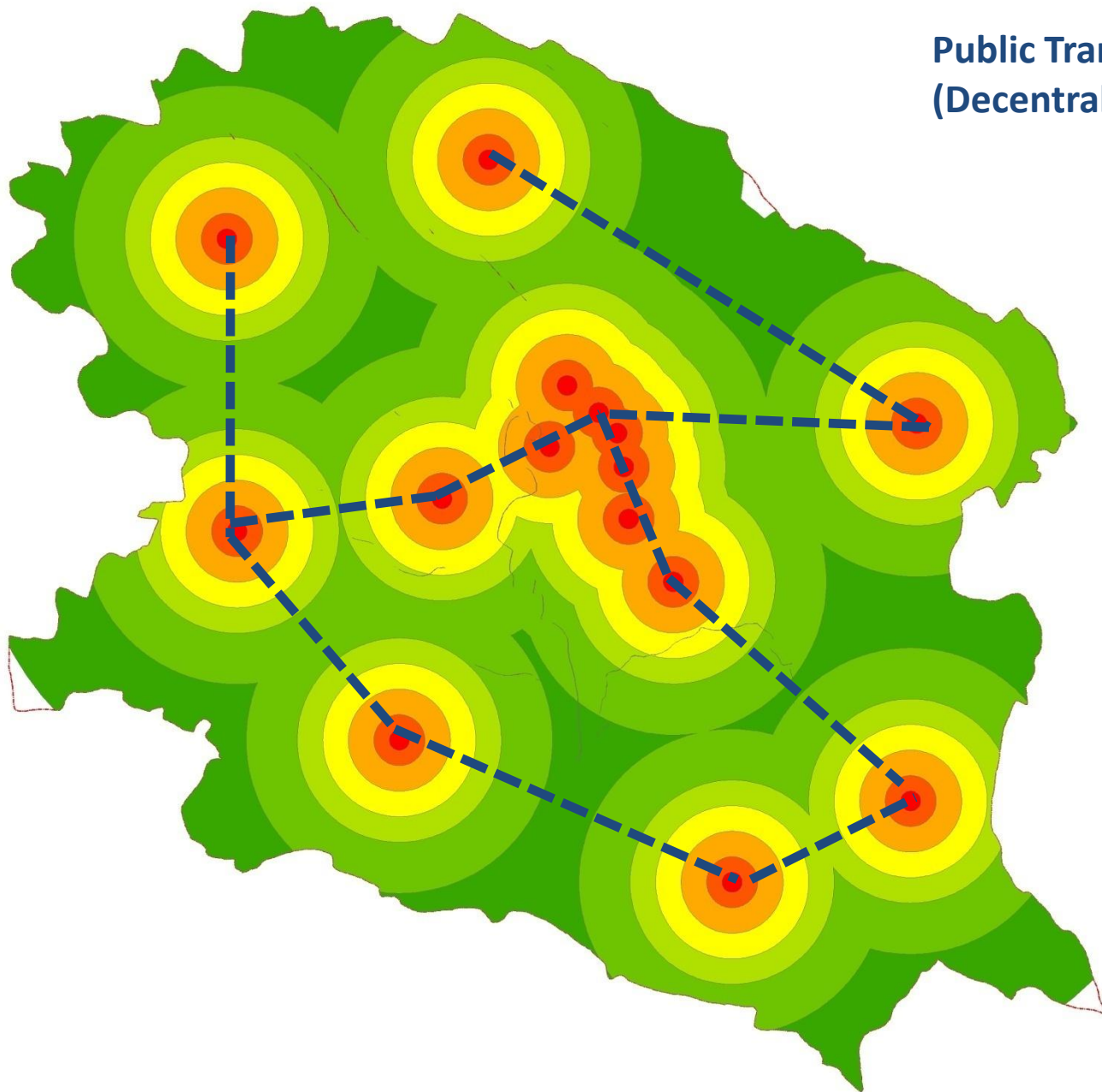

Activity Hub and Connectivity

**Public Transport
(Centralized)**

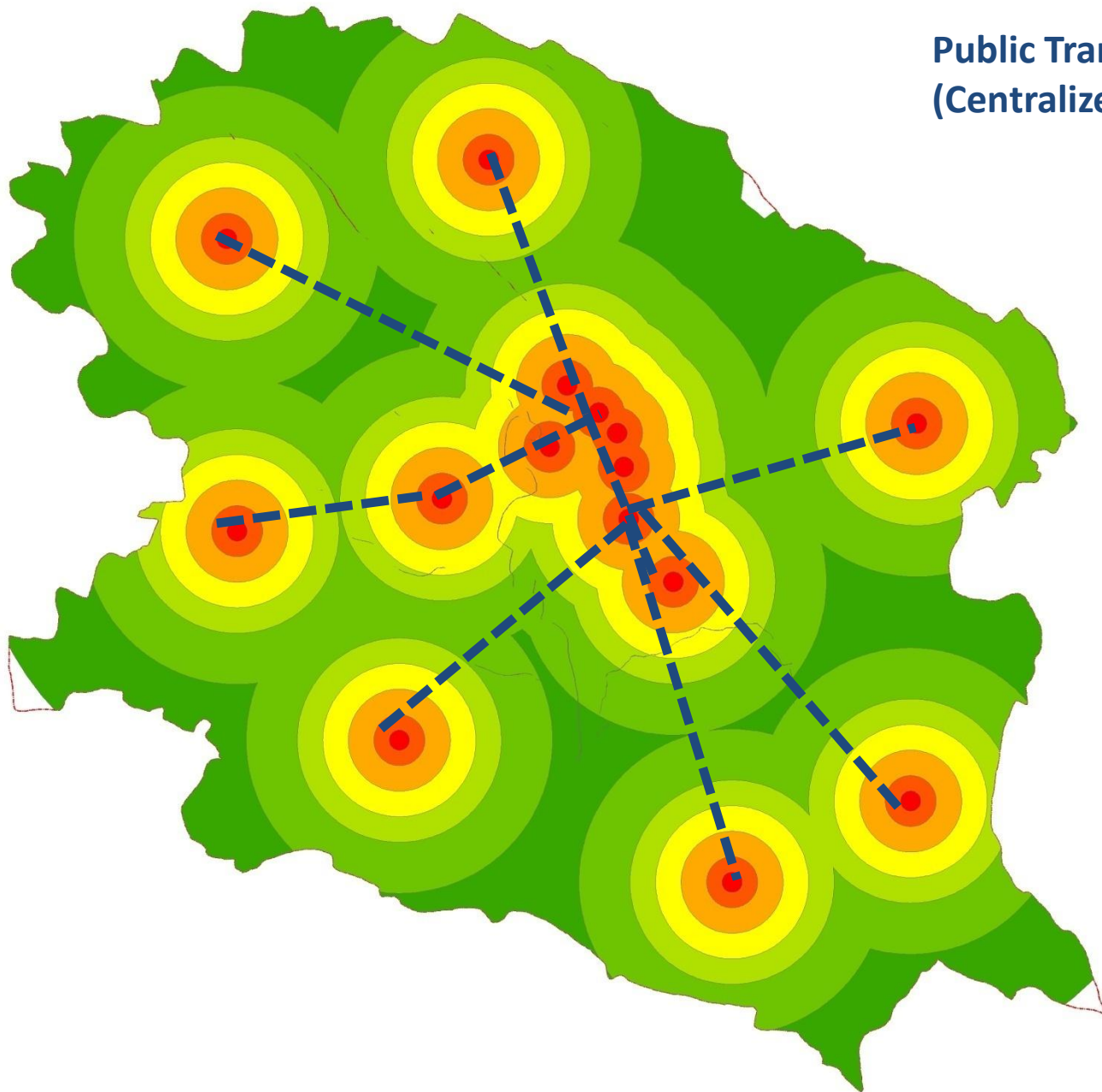

Proposed Approach for Addressing Transportation Issue in the MSDP

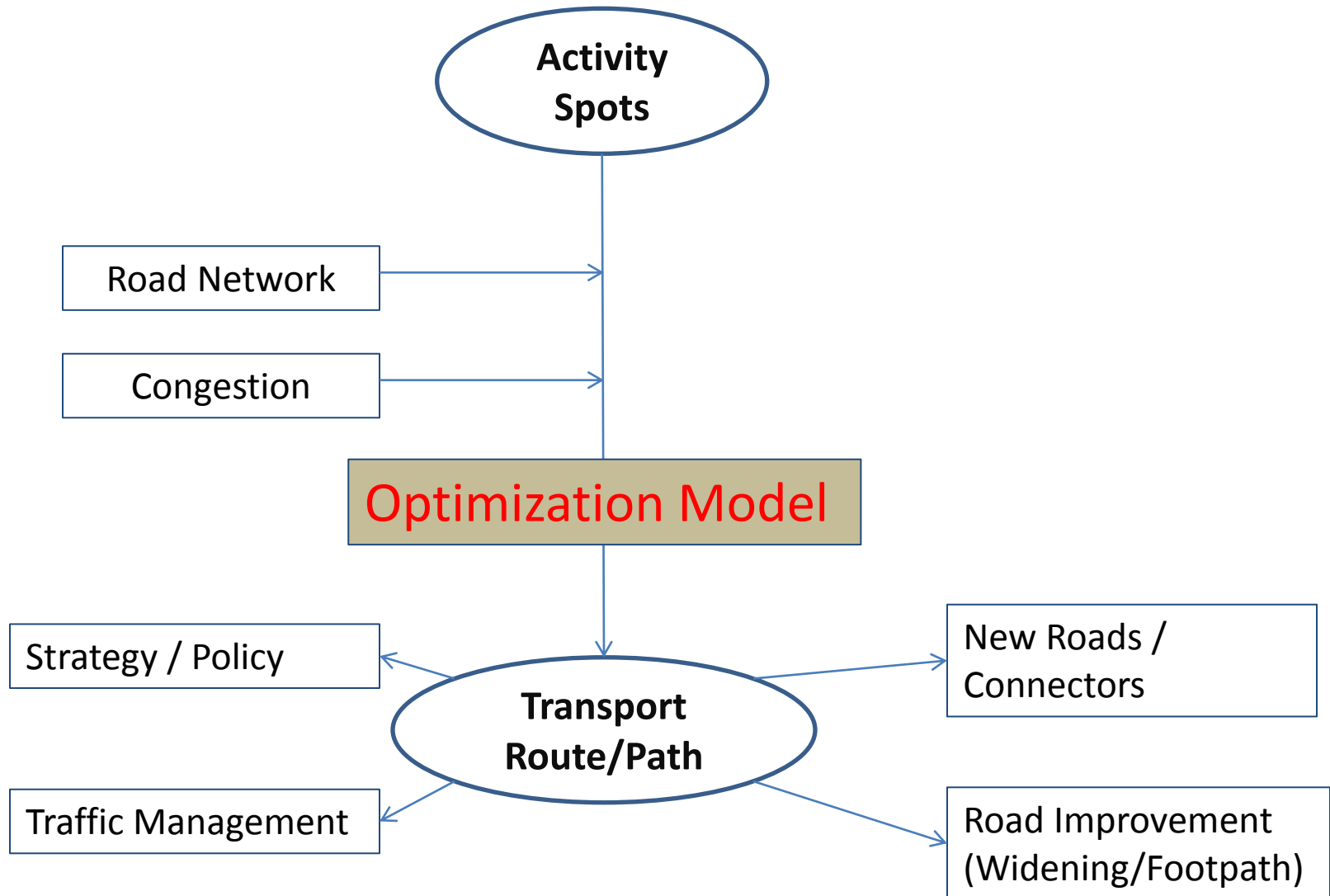

Transportation System in MSDP

Mode

Mode for working purpose

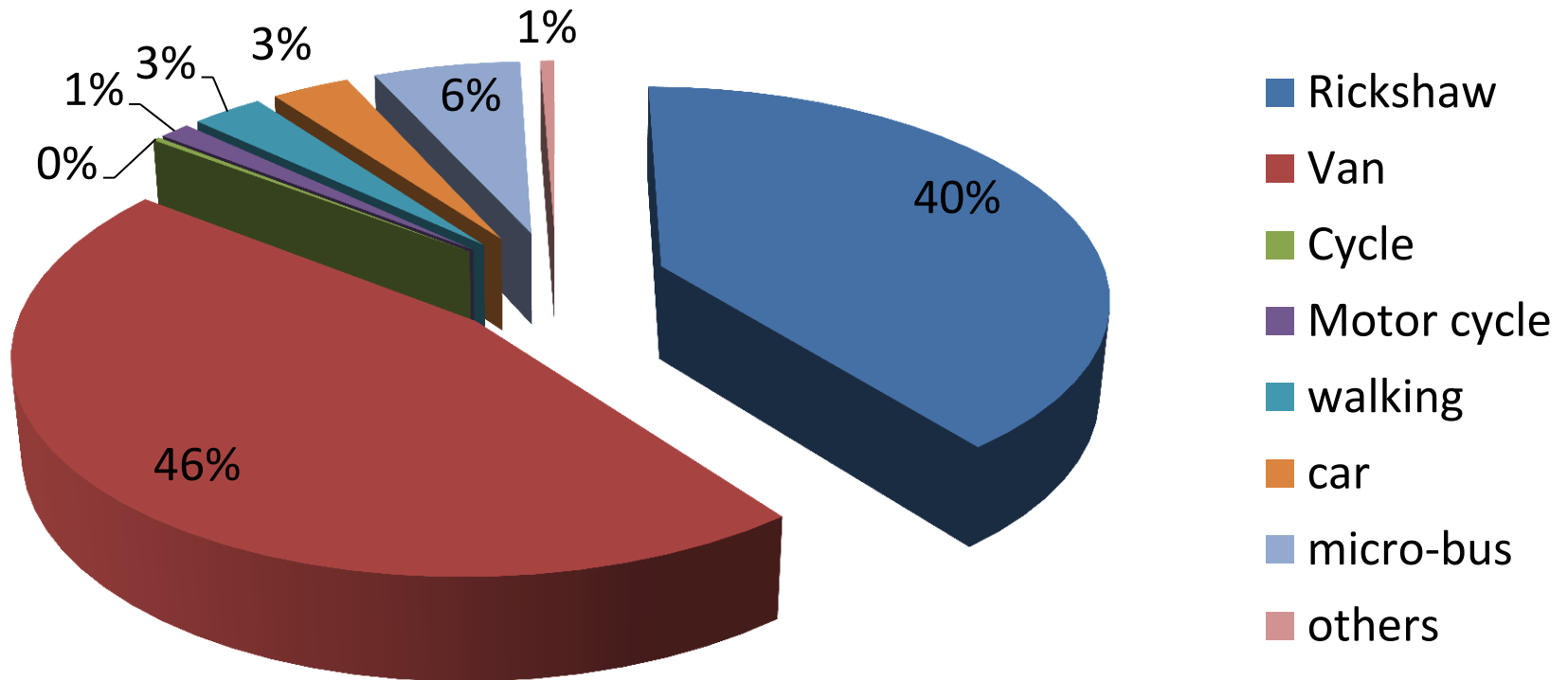

Transportation System in MSDP

Mode

Mode for shopping purpose

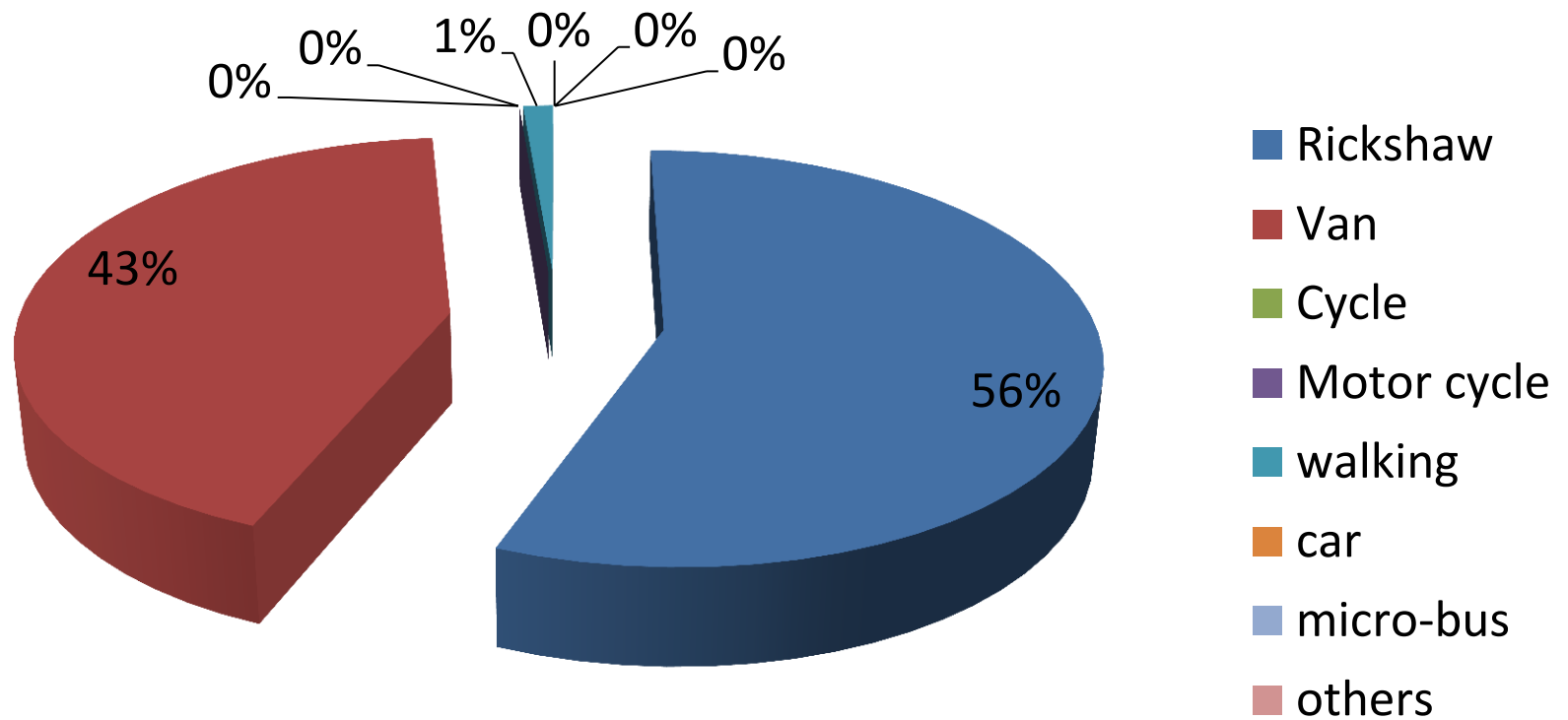

Transportation System in MSDP

Mode

Mode for educational purpose

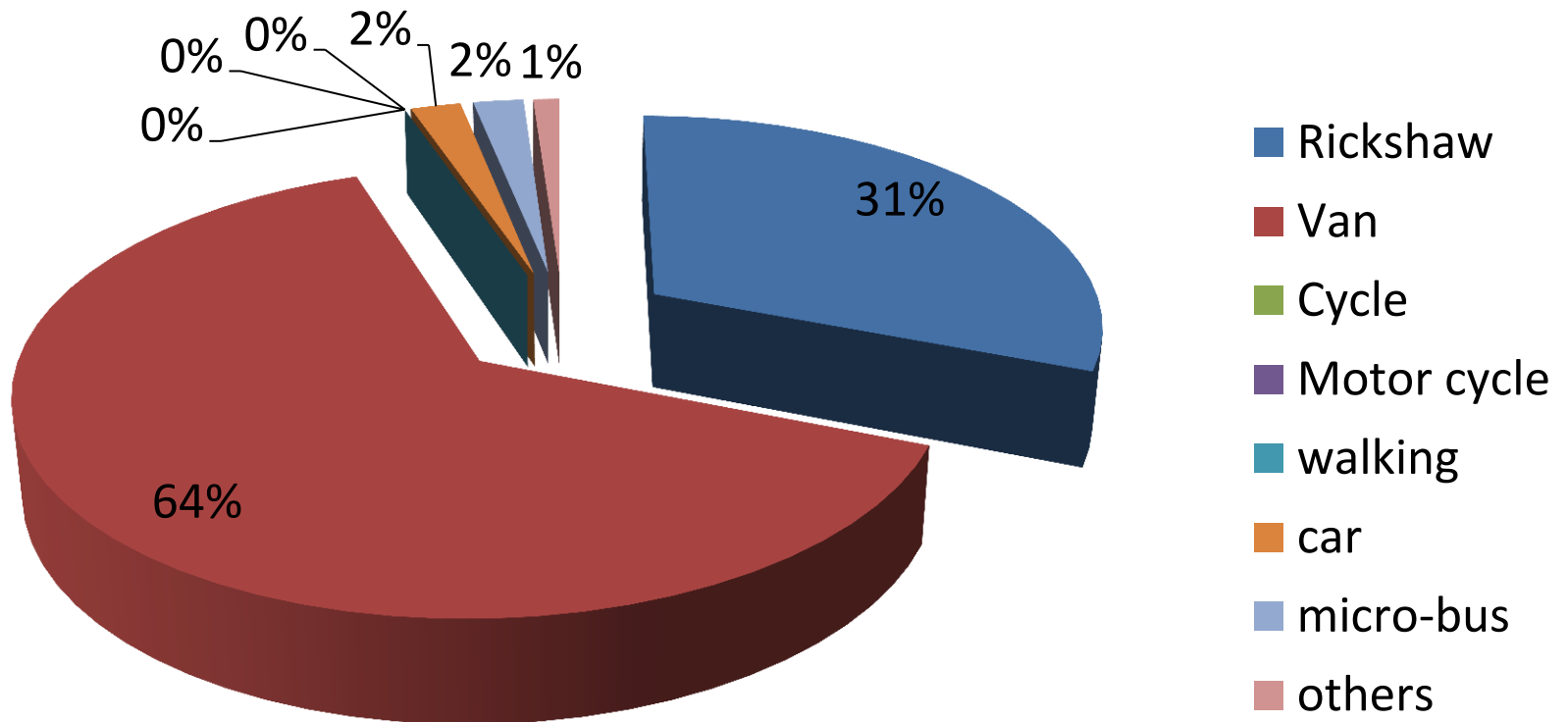

Transportation System in MSDP

Mode

Mode for social purpose

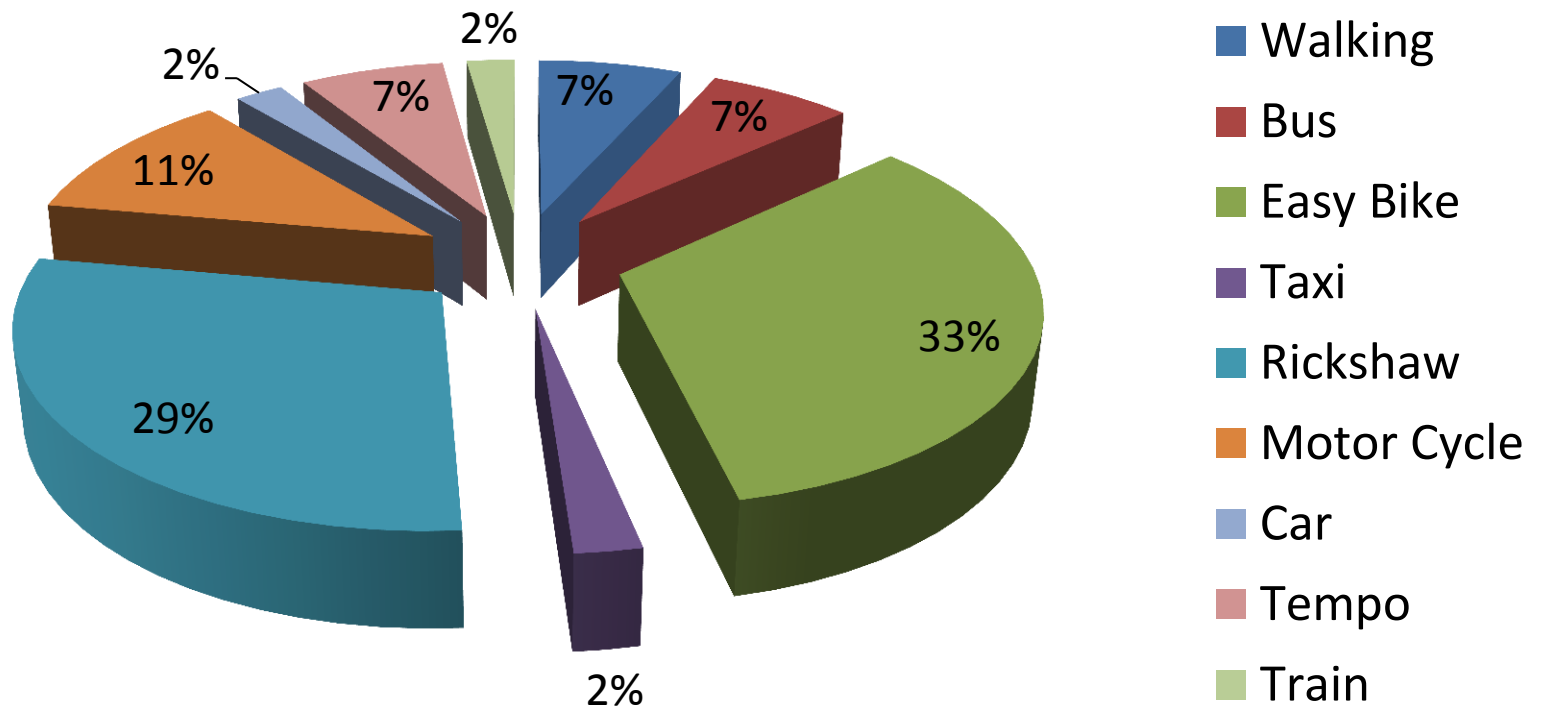

Transportation System in MSDP

Mode

Mode for other purpose

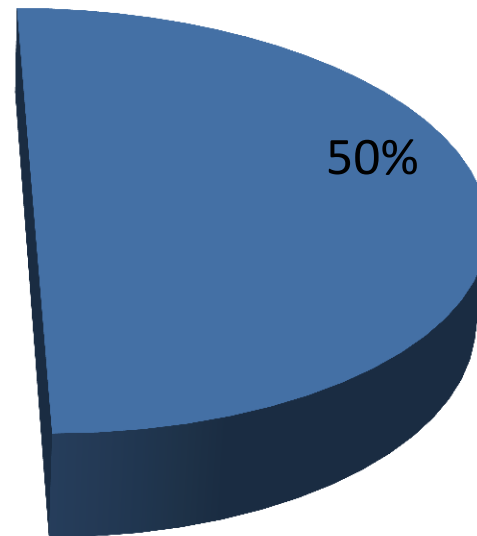
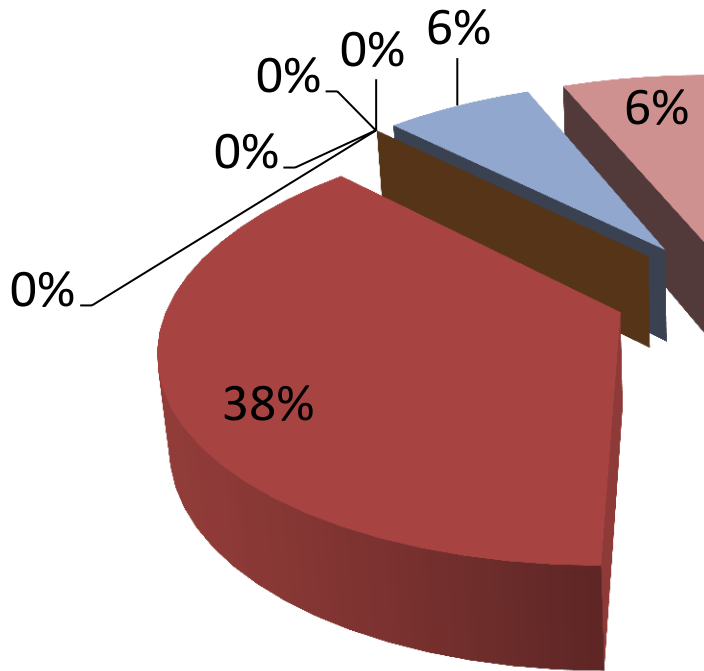

- Rickshaw
- Van
- Cycle
- Motor cycle
- walking
- car
- micro-bus
- others

Transportation System in MSDP

Easy Bike Route

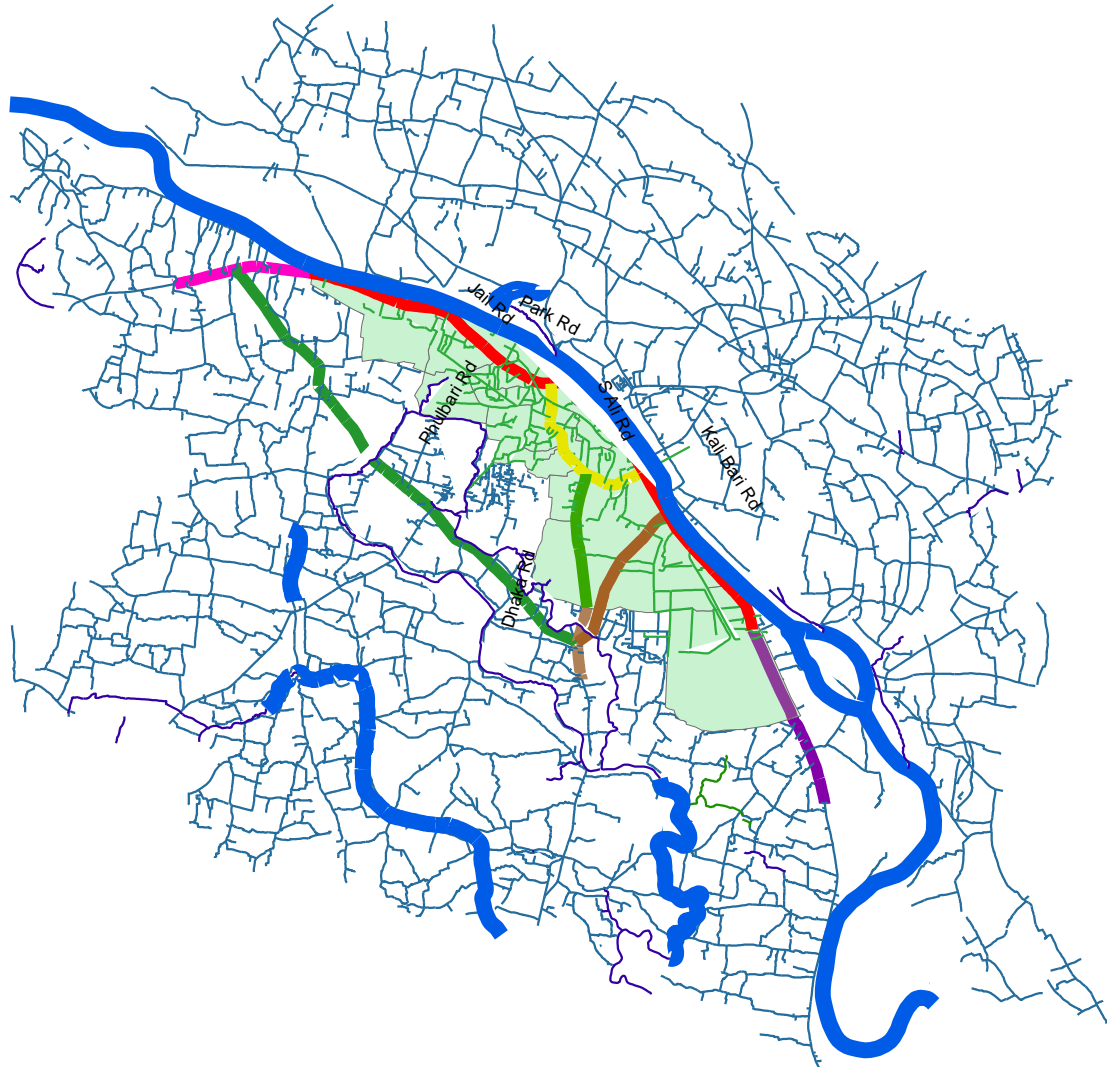

Transportation System in MSDP

Public Transport Coverage

Public Transport Coverage Map of Mymensingh

Legend

Road Name

Urban Road Network

- Local Road
- Tempo & Mahindra & Maxi & CNG
- CNG & Mahindra & Maxi
- Easy Bike- CNG
- Easy-Bike
- Easy-Bike & Tempo & Mahindra & Maxi

MSDP Rural Road

Rural Road Network

- Local Road
- Mahindra & CNG
- Mahindra & CNG & Tempo
- Mahindra & CNG & Tempo & Maxi
- Tempo & Mahinara & Maxi

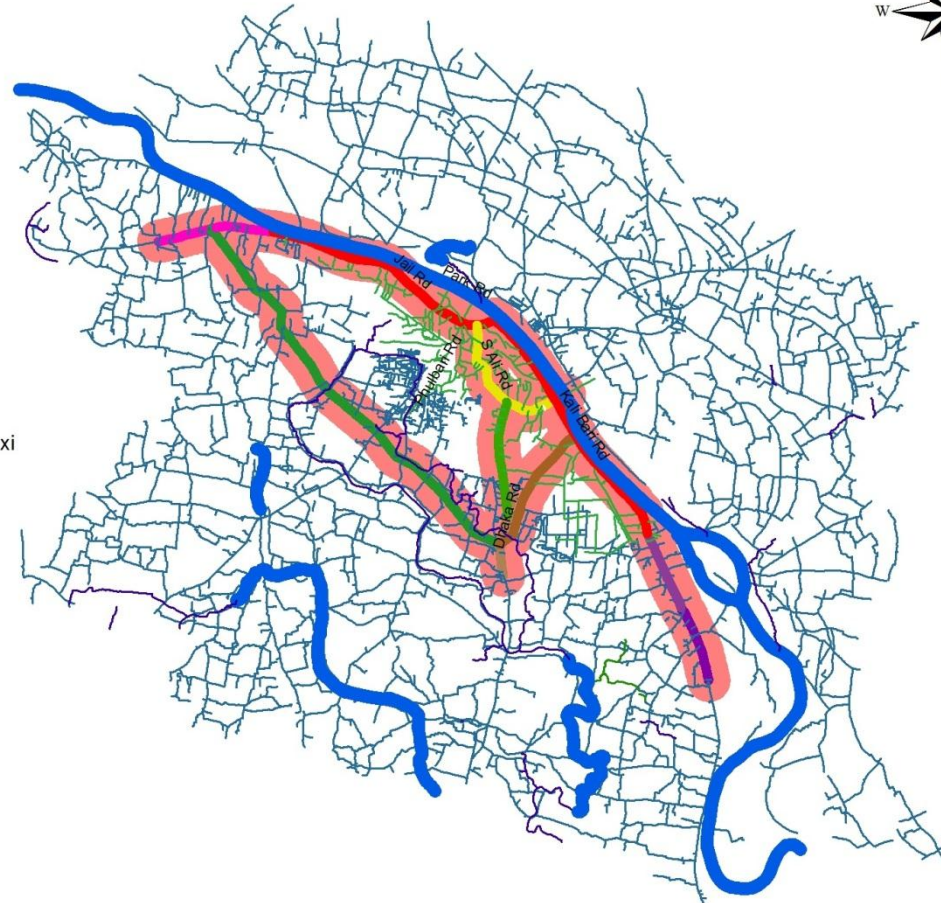

0 2 4 8 Km.

Road Network

MSDP Road Classification

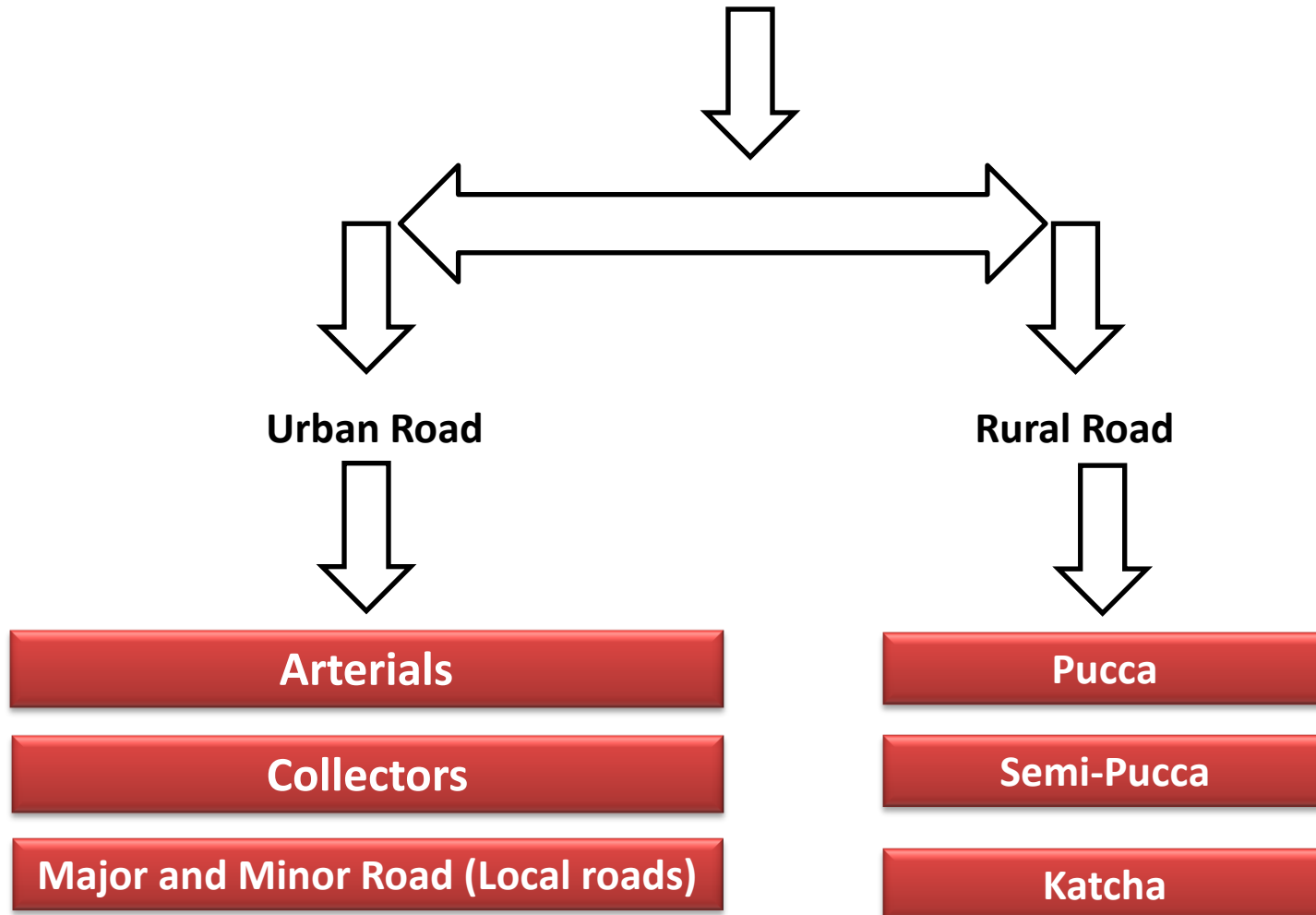

Road Network

MSDP Road Classification

MSDP Road Classification	Class	Length (Km.)
Urban Road	Arterial Road	7.34
	Connector Road	16.10
	Major and Minor Road (Local Roads)	68.14
Rural Road	Pucca	248.47
	Semi-Pucca	22.20
	Katcha	676.52
	Unknown	0.06

Road Network

MSDP Road Classification

Public Transport Coverage Map of Mymensingh

- Legend**
- MSDP Urban Road**
Road Category
- Local Road
 - Arterial Road
 - Connector Road
- MSDP Rural Road**
Road Category
- Local Road
 - Arterial Road
 - Connector Road

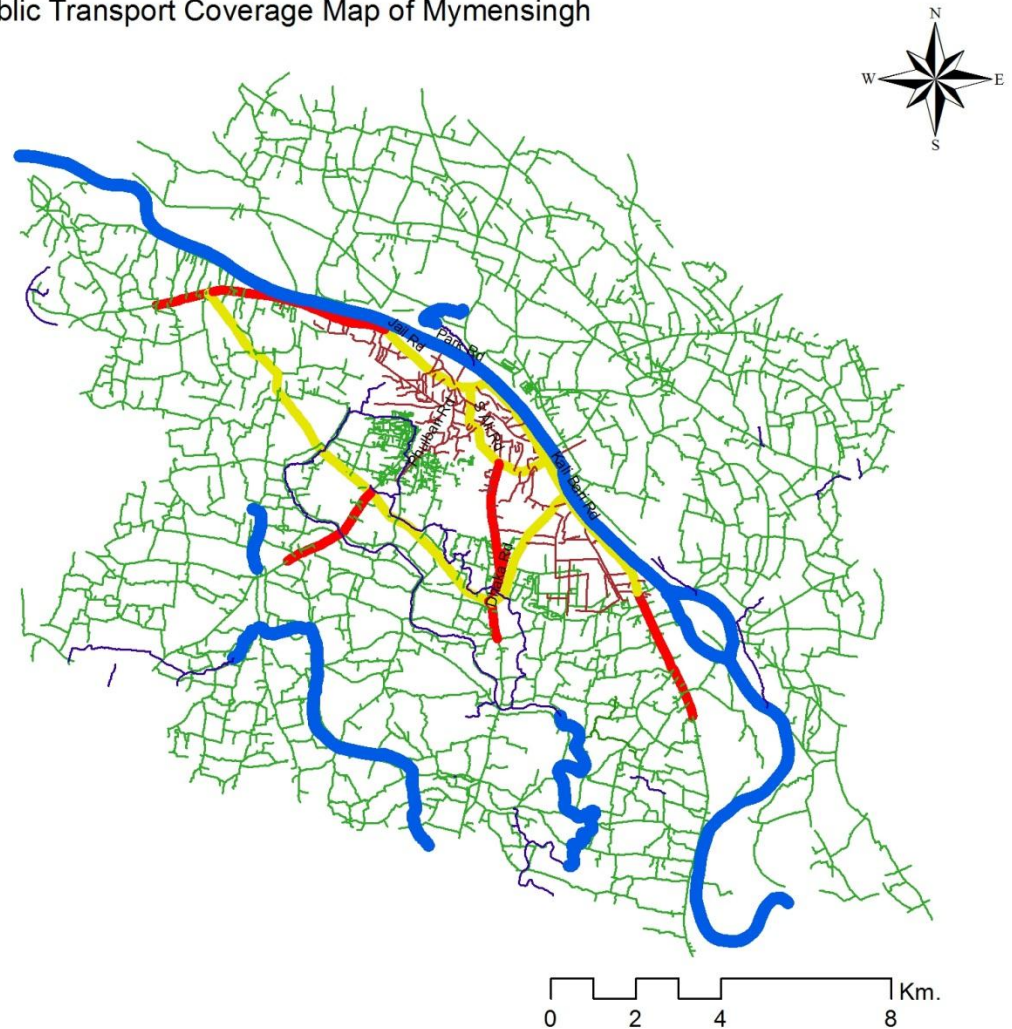

Road Network

MSDP Road Classification

Type of local road of the Household

Type of Local Road of the House	Condition of Main Road		Total
	Good Condition	Bad Goodition	
Bitumine	69.3	31.2	67.1
Brick-dust	13.1	35.4	14.4
Brick Covered	11.3	10.4	11.3
Raw	6.3	22.9	7.2
Total	100.0	100.0	100.0

Problem faced by the city dwellers

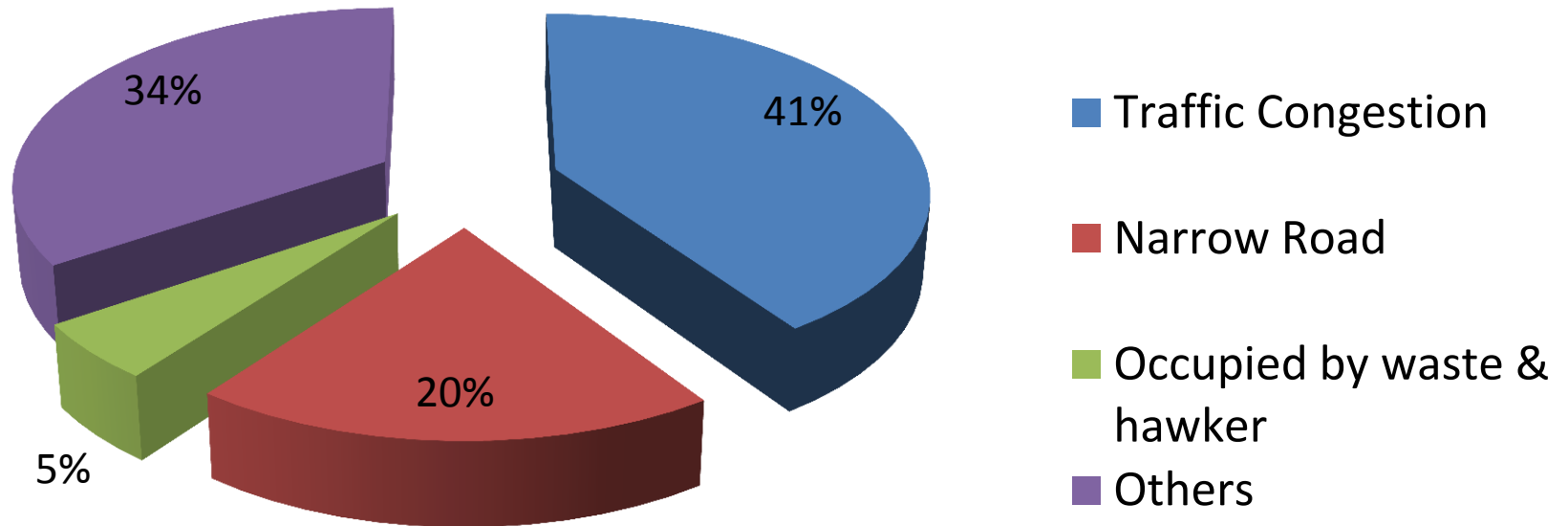

Travel Behavior

Mode

Transport Mode is used for the Purpose of Travel

Mode	Purpose of Travel in Percentage (%)						Total
	Going to Workplace	School/College/University/Educational Institution	Shopping	Picnic/Entertainment / Sports	Visiting to Relatives	Others	
Rickshaw	39.5	30.9	56.0	41.5	44.4	50.0	40.4
Van	45.8	63.8	42.7	35.8	11.1	37.5	46.0
Cycle	.3	.0	.0	.0	.0	.0	.2
Motor cycle	1.3	.0	.0	.0	.0	.0	.9
walking	3.0	.0	1.3	.0	.0	.0	2.3
car	3.3	2.1	.0	.0	5.6	.0	2.7
micro-bus	6.2	2.1	.0	22.6	38.9	6.2	6.9
others	.6	1.1	.0	.0	.0	6.2	.7
Total	100	100	100	100	100	100	100

Travel Behavior

Mode

Transport Mode used to Go to Medical Institution

Medical Institution	Transport mode used to go to Medical institution in percentage (%)						Total
	Don't go any where	Walking	Rickshaw	Van	Easy Bike	Others	
Don't go any where	89.5	0	0	0	10.5	0	100.0
Degree Holder Doctor	0	9.7	79.0	0	11.3	0	100.0
Govt. Hospital	0	14.7	78.8	.0	6.0	.5	100.0
Private Clinic	0	0	94.4	5.6	0	0	100.0
Community Clinic	0	0	100.0	0	0	0	100.0
Pharmacy (Practitioner)	0	50.0	50.0	0	0	0	100.0
Hakiim/Kabiraz	0	100.0	0	0	0	0	100.0
Total	5.8	12.7	73.9	.3	6.9	.3	100.0

Travel Behavior Mode

Transport Mode used to go for Leisure Facility

Source of Leisure Facility	Transport used to go for Leisure Facility in Percentage (%)							Total
	Don't go any where	Rickshaw	Van	Motor Cycle	Car	Micro bus	Walking	
Don't go any where	100.0	0	0	0	0	0	0	100.0
Play Ground	0	60.4	36.6	0	0	0	3.0	100.0
Place of natural beauty	0	16.2	82.0	.9	.9	0	0	100.0
Shopping mall	0	13.8	81.2	0	1.2	0	3.8	100.0
Park	0	14.1	83.7	.3	.7	.3	1.0	100.0
Club	0	0	100.0	0	0	0	0	100.0
Tourist Spot	0	0	85.7	0	0	14.3	0	100.0
Brahmaputra river	0	23.2	74.2	0	.5	0	2.1	100.0
Fair	0	25.0	68.8	0	0	0	6.2	100.0
Cinema hall	0	16.7	83.3	0	0	0	0	100.0
Total	2.1	21.8	73.3	.2	.6	.2	1.7	100.0

Travel Behavior

Cost

Average Cost for Trip Purpose

Average Cost for Trip Purpose	Urban (BDT)	Rural (BDT)
Cost For Work Trip Purpose	37.46	29.32
Cost For Shopping Trip Purpose	21.4	30.89
Cost For Educational Trip Purpose	26.17	32.95
Cost For Social Trip Purpose	31.67	62.92
Cost For Other Trip Purpose	66.24	213.33

Travel Behavior

Distance

Travel Distance and Time from the Home to Bazar

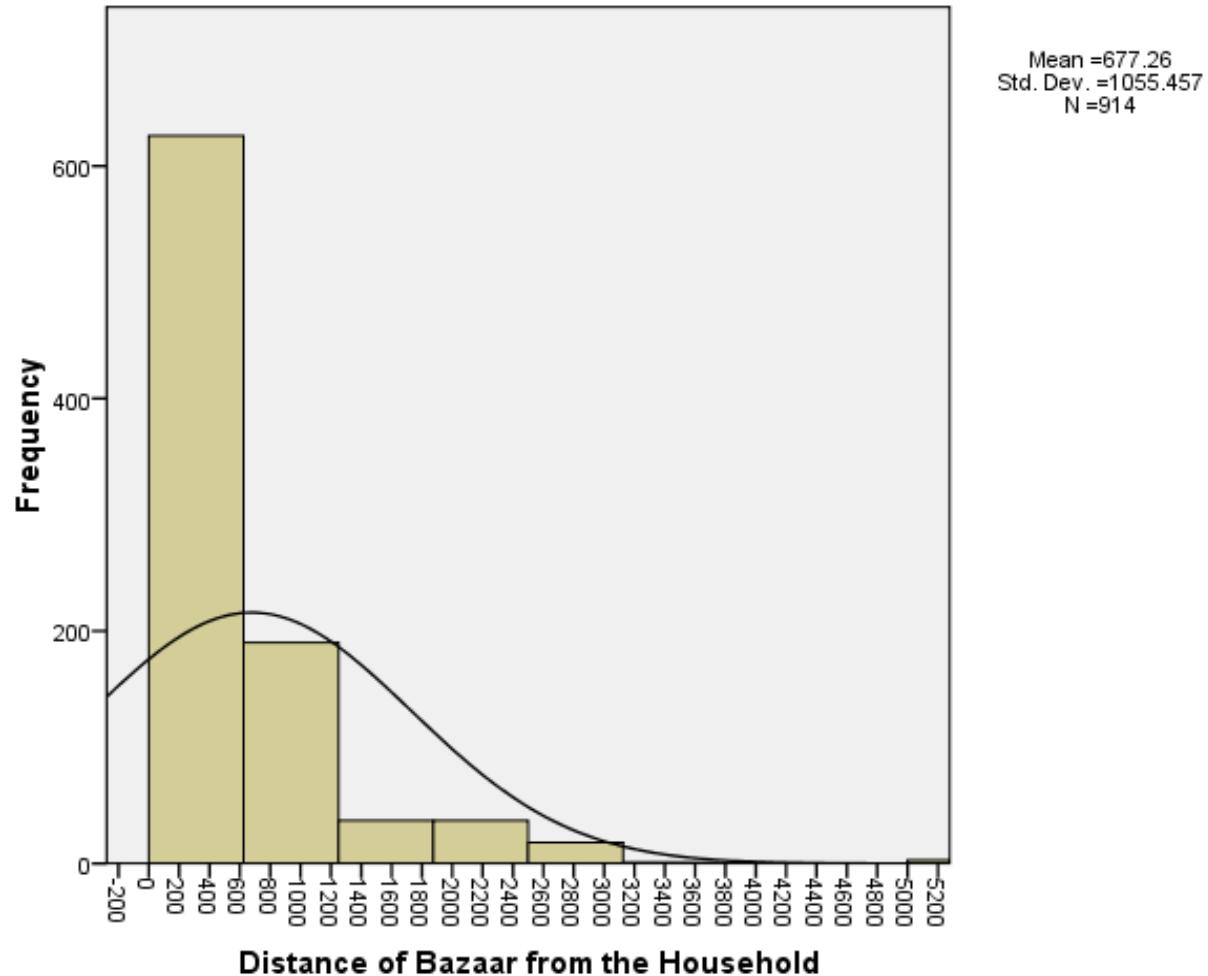

Travel Behavior

Distance

Travel Distance and Time from the Home to Shopping

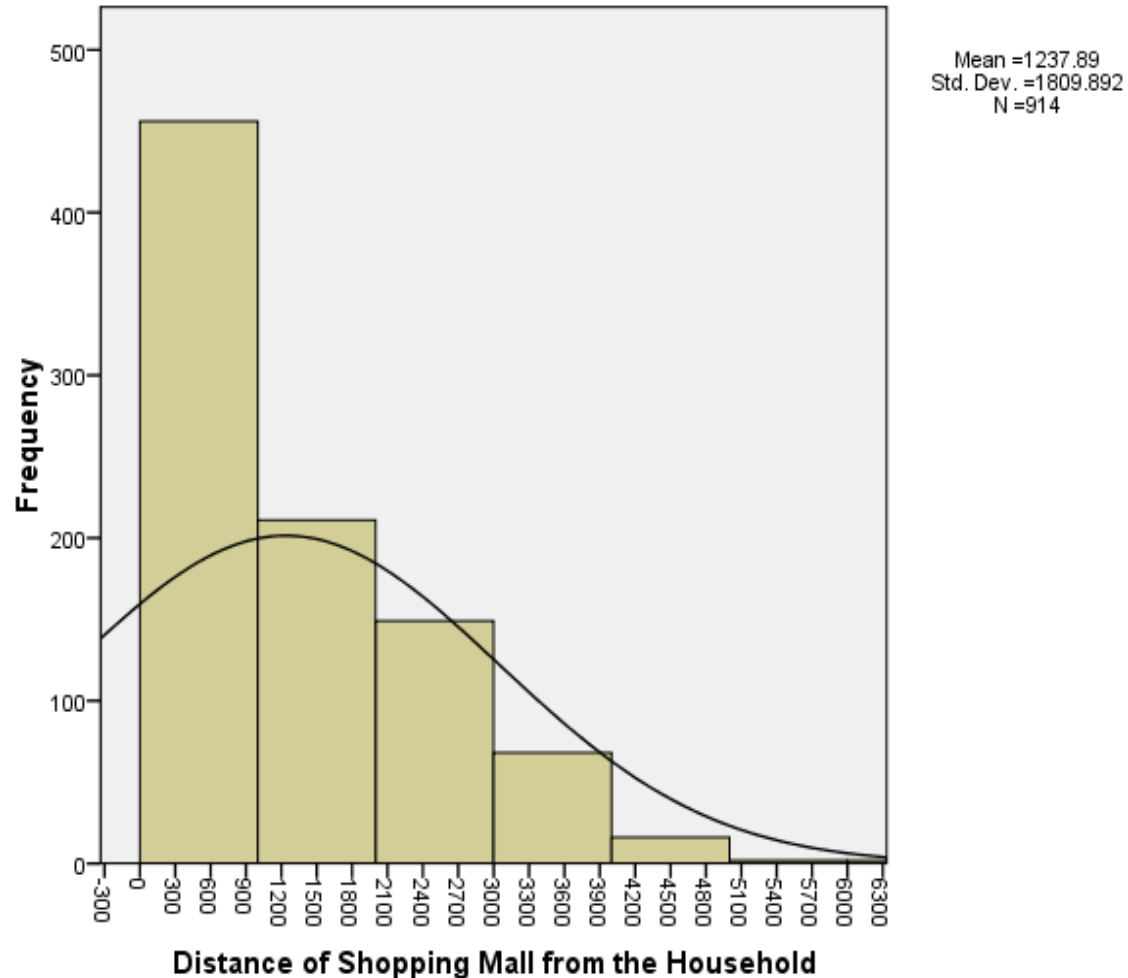

Travel Behavior

Distance

Travel Distance and Time from the Home to Post Office

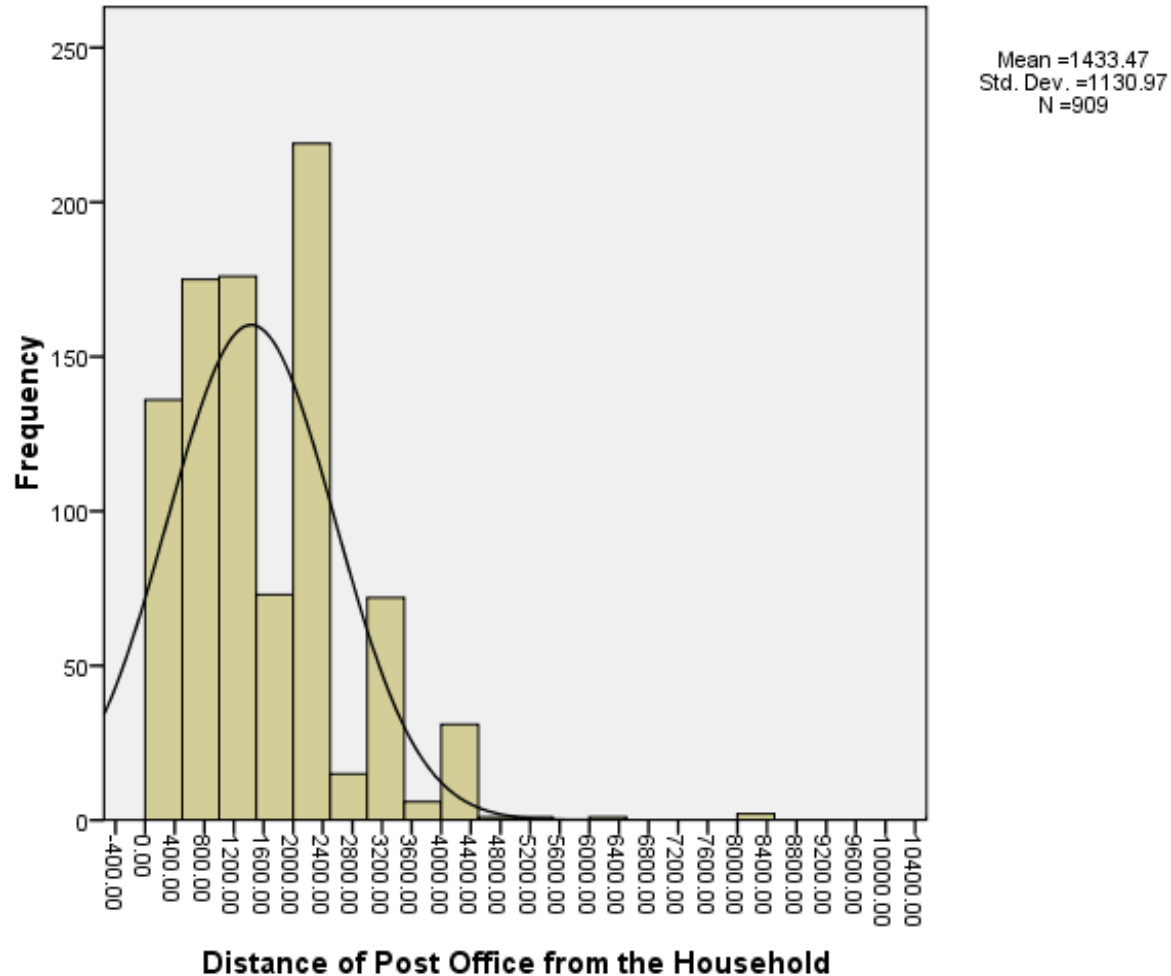

Travel Behavior

Distance

Travel Distance and Time from the Home to Fire Service Station

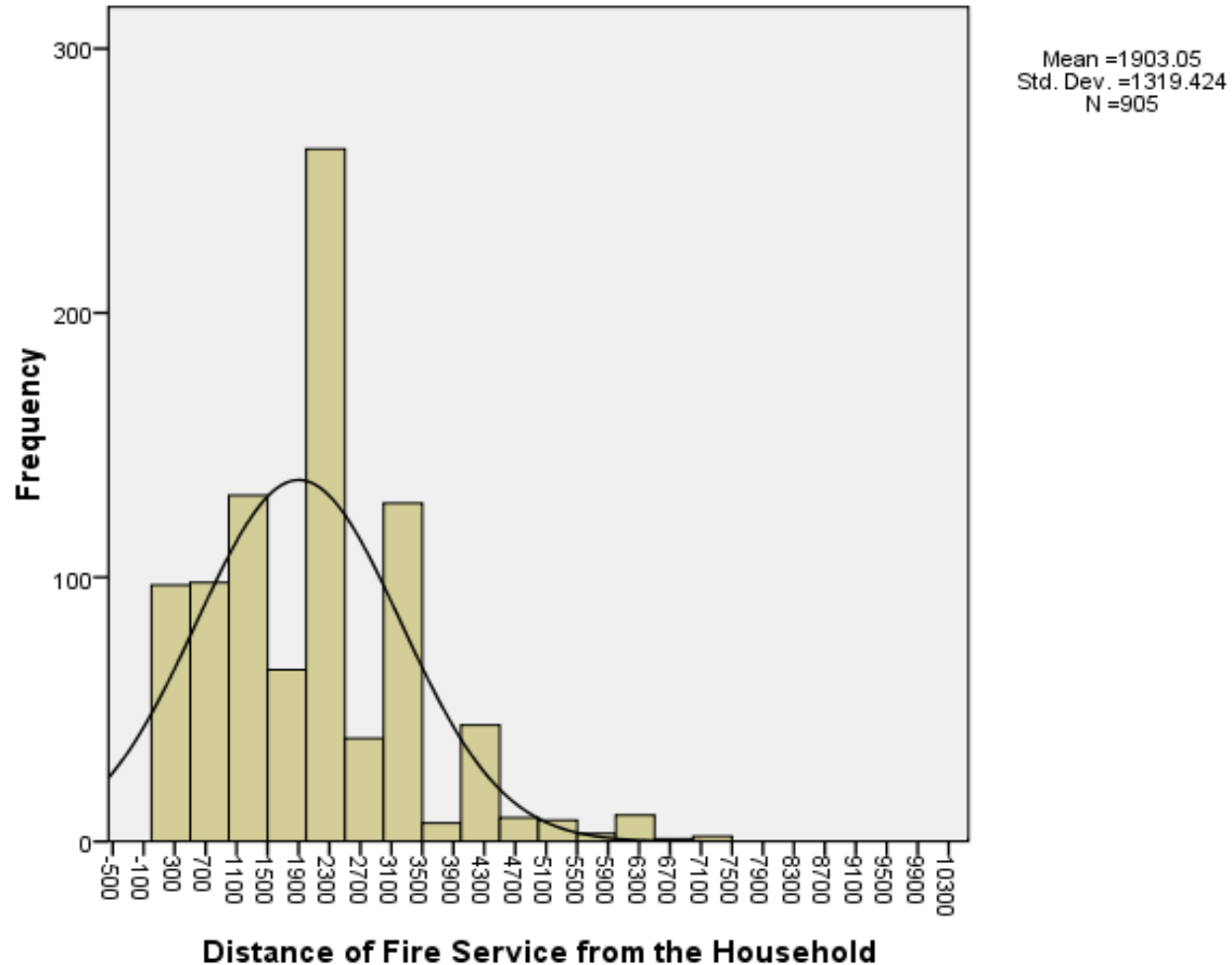

Travel Behavior

Distance

Travel Distance and Time from the Home to Library

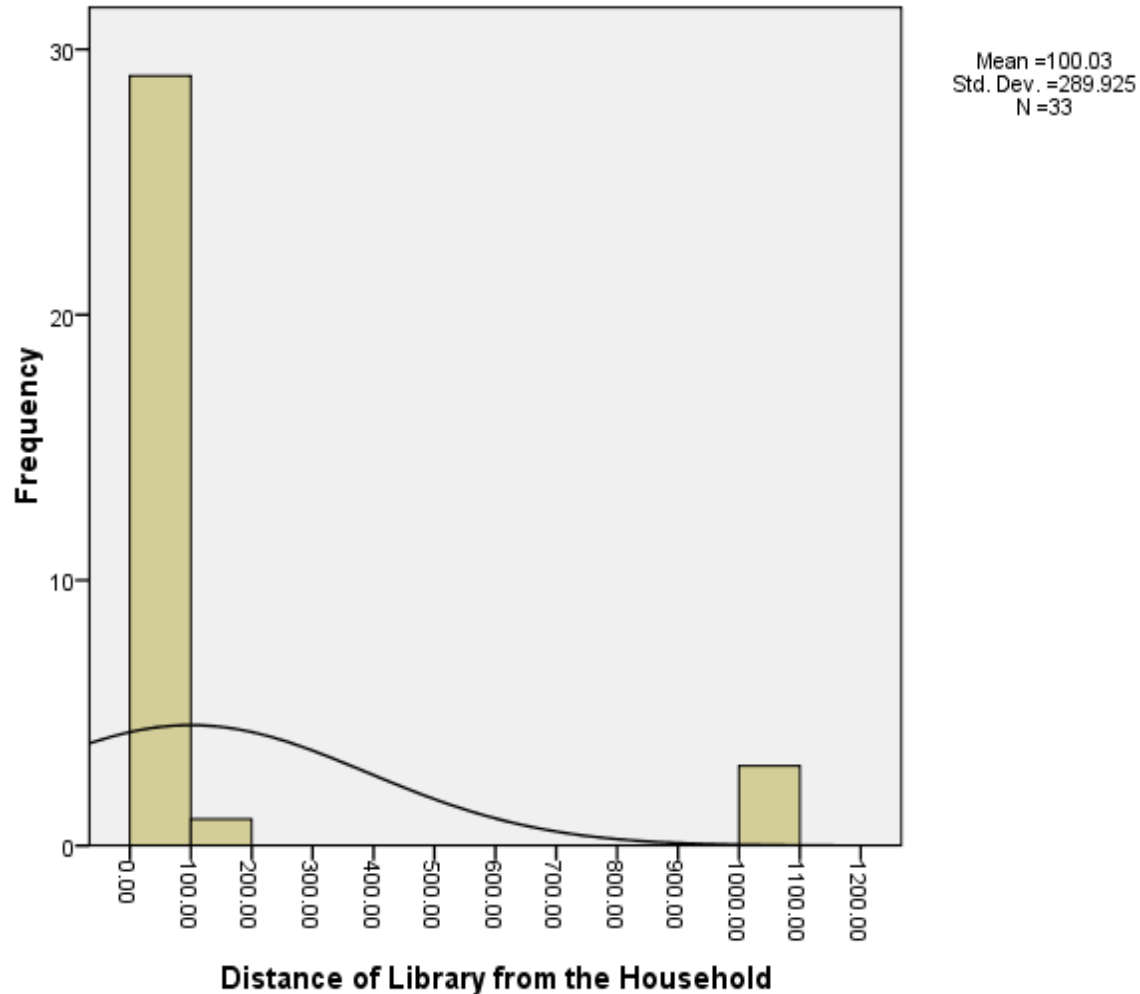

Travel Behavior

Distance

Travel Distance and Time from the Home to Religious Centre

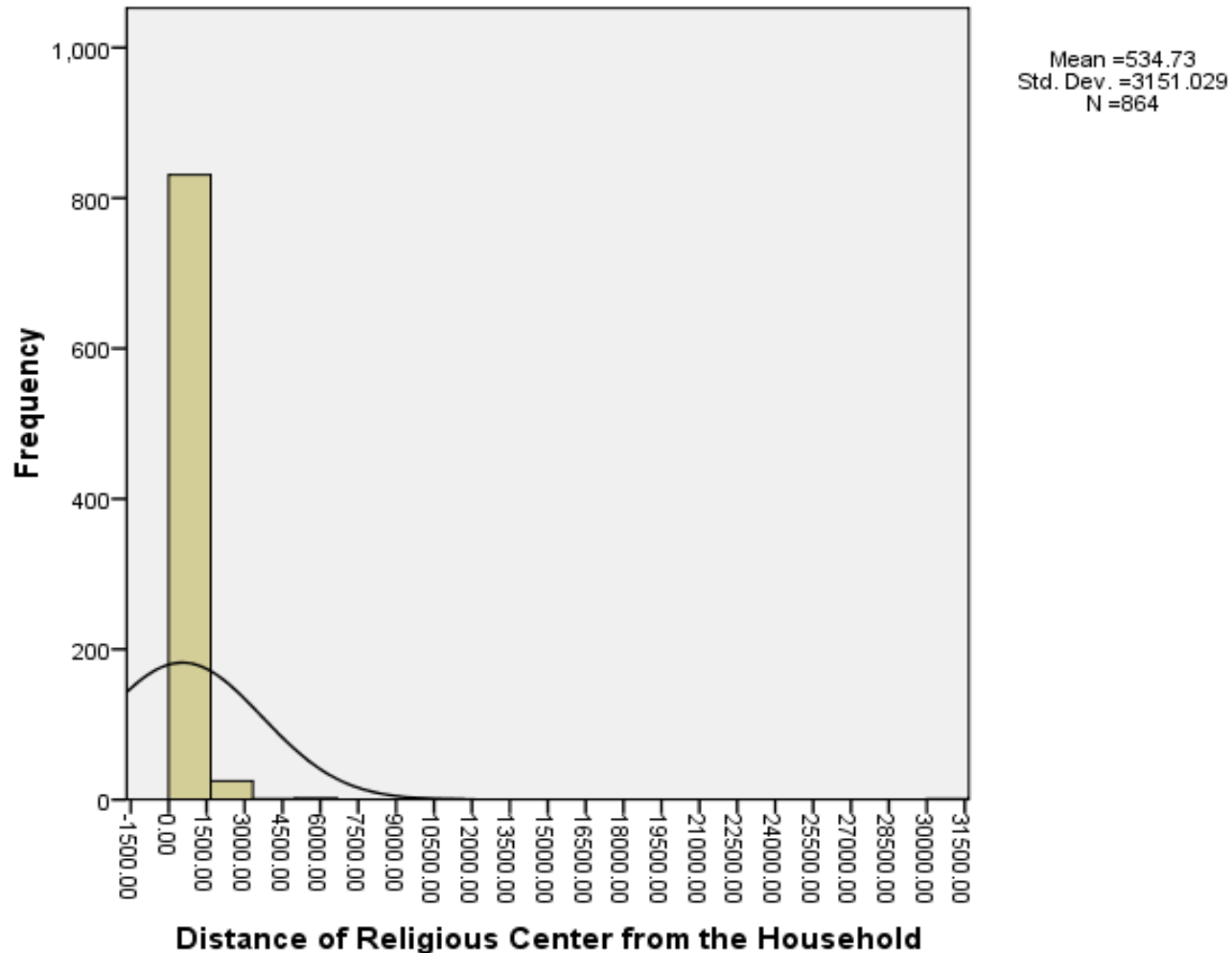

Transport Planning Component in MSDP

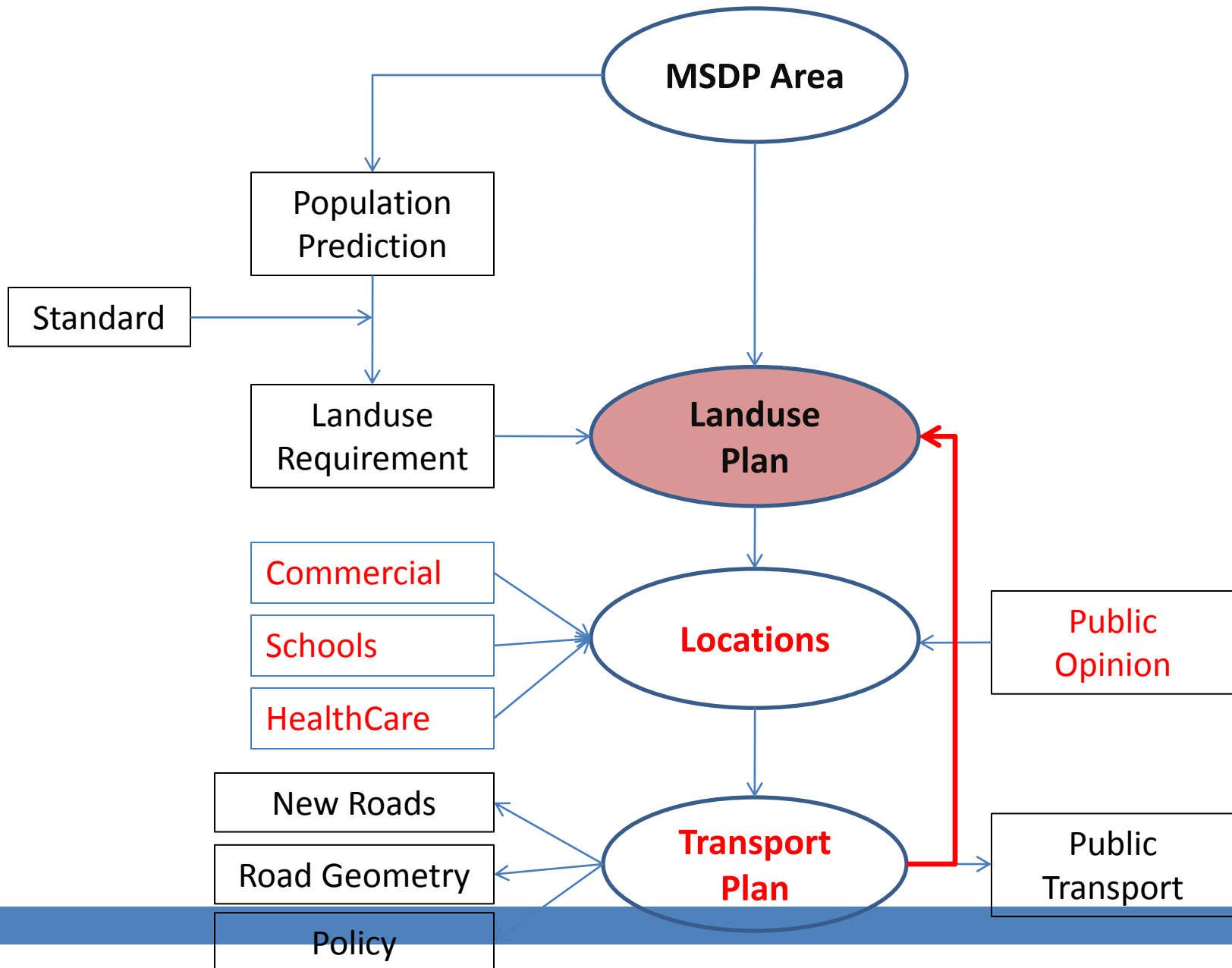

Thank You